



**HAMPTON INN & SUITES**  
 3199 PARKWOOD BOULEVARD ~ FRISCO, TX 75034  
 (972) 712-8400 ~ FAX (972) 712-7600

**H**ampton Inn & Suites is approximately 25 miles from Dallas-Ft. Worth International Airport and 20 miles from Dallas Love Field. The hotel is conveniently located in the heart of Frisco's entertainment area, and offers a complimentary shuttle to area restaurants, attractions and businesses within a 5-mile radius.

**NEARBY**

- Frisco Conference Center 1 block
- Stonebriar Centre 2 blocks
- The Centre at Preston Ridge 1 block
- Dr Pepper StarCenter 1 block
- Dr Pepper Ballpark 2 blocks
- Frisco Soccer & Entertainment Center 5 miles
- Texas Sculpture Garden 1 mile

**MEETING SPACE**

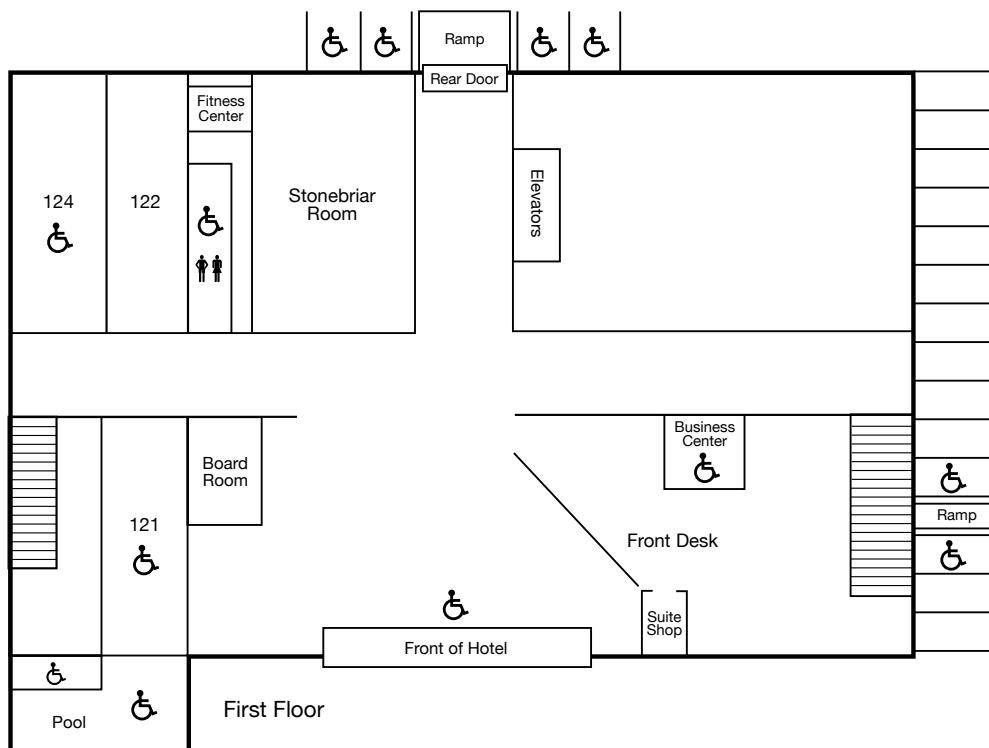

Room	Dimensions	Sq.Ft.	Ceiling Height	Theater	Class.	Banq.	Recep.	Conf.	U-Shape	Hollow Square	Exhibit Booths
Board Room	19' x 13'	247	10'	-	-	-	-	10	-	-	-
Stonebriar Room	42' x 46'	1,092	10'	75	44	65	80	28	36	36	-



**HOLIDAY INN EXPRESS HOTEL & SUITES**

4220 PRESTON ROAD ~ FRISCO, TX 75034

(972) 668-9400 ~ FAX (972) 668-9401

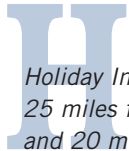

*Holiday Inn Express Hotel & Suites is approximately 25 miles from Dallas-Ft. Worth International Airport and 20 miles from Dallas Love Field. The hotel is conveniently located in the heart of Frisco's entertainment area, and offers a complimentary shuttle to area restaurants, attractions and businesses within a 5-mile radius.*

**NEARBY**

- Frisco Conference Center* 1 mile
- Stonebriar Centre* 1 mile
- The Centre at Preston Ridge* 1 mile
- Dr Pepper StarCenter* 1 mile
- Dr Pepper Ballpark* 1 mile
- Frisco Soccer & Entertainment Center* 5 miles
- Texas Sculpture Garden* 2 miles

**MEETING SPACE**

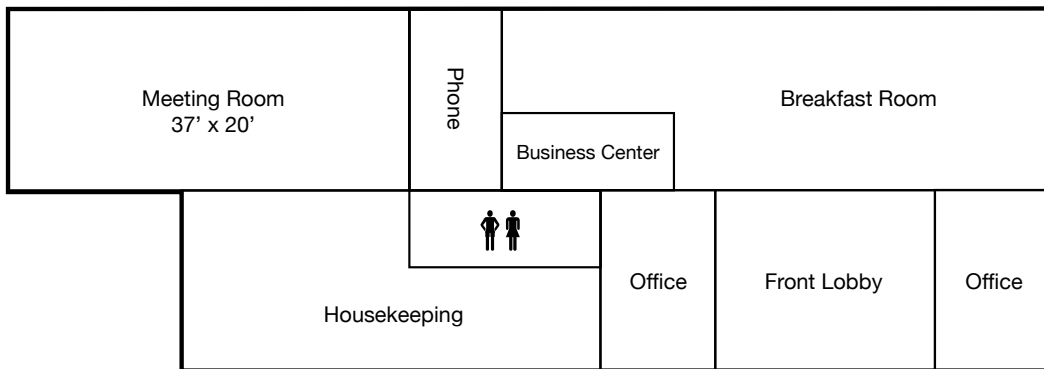

Meeting Room Style	Banquet Style	Boardroom	Classroom	Hollow Square	Reception	Theatre	U-shape
Meeting Room A	28	28	28	28	42	42	25



EMBASSY SUITES HOTEL®

**EMBASSY SUITES HOTEL**  
 7600 JOHN Q. HAMMONS DRIVE ~ FRISCO, TX 75034  
 (972) 712-7200 ~ FAX (972) 712-7221

Embassy Suites Hotel and Frisco Conference Center is approximately 22 miles from Dallas-Ft. Worth International Airport and 20 miles from Dallas Love Field. The hotel is conveniently located in the heart of Frisco's entertainment area, and offers a complimentary shuttle to area restaurants, attractions and businesses within a 5-mile radius.

**NEARBY**

- |                             |               |
|-----------------------------|---------------|
| Frisco Conference Center    | Attached      |
| Stonebriar Centre           | 1 block       |
| The Centre at Preston Ridge | 1 block       |
| Dr Pepper StarCenter        | Next Door     |
| Dr Pepper Ballpark          | Stone's Throw |
| Pizza Hut Park              | 5 miles       |
| Texas Sculpture Garden      | 1/2 mile      |
| IKEA                        | 2 blocks      |

**MEETING SPACE**

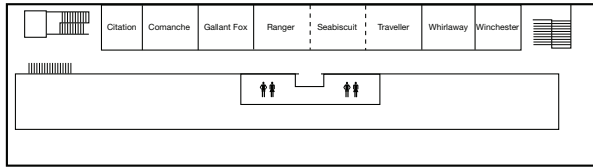
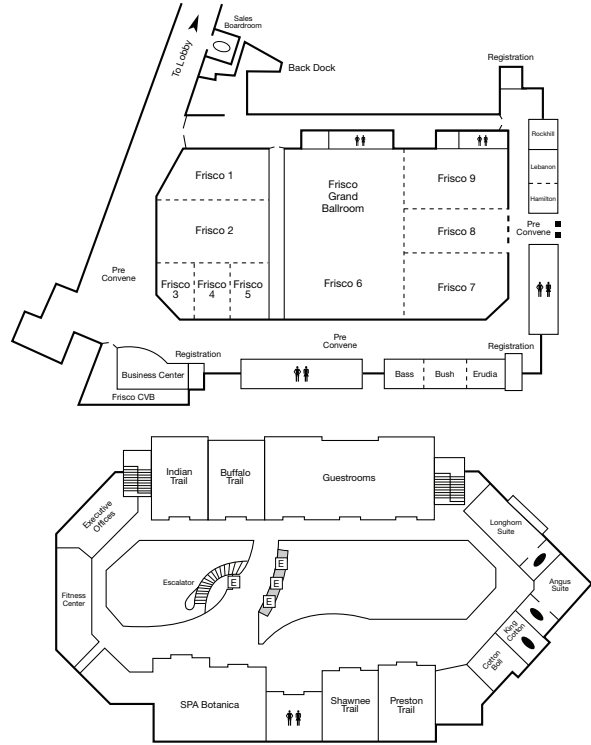

Room	Dimensions	Sq.Ft.	Ceiling Height	Theater	Class.	Banq.	Recep.	Conf.	U-Shape	Hollow Square	Exhibit Booths
Frisco 1	48' x 100'	4,800	26'	450	220	280	392	-	-	-	16
Frisco 2	49' x 100'	4,900	26'	490	210	300	420	-	-	-	30
Frisco 3	48' x 36'	1,728	26'	175	90	100	235	52	42	52	8
Frisco 4	48' x 32'	1,536	26'	150	90	90	140	48	38	48	8
Frisco 5	48' x 32'	1,538	26'	150	90	90	140	48	38	48	8
Frisco 6	102' x 146'	14,790	26'	1,400	750	1,000	1,400	-	-	-	72
Frisco 7	48' x 86'	4,128	26'	410	180	220	308	-	-	-	15
Frisco 8	49' x 86'	4,214	26'	420	180	220	308	-	-	-	15
Frisco 9	48' x 86'	4,128	26'	410	180	220	308	-	-	-	20
Frisco Grand Ballroom	145' x 288'	41,760	26'	4,200	2,110	2,700	4,000	-	-	-	212
Bass School	21' x 30'	630	10'	60	30	30	48	21	18	21	-
Bush School	21' x 30'	630	10'	60	30	30	48	21	18	21	-
Erudia School	21' x 30'	630	10'	60	30	30	48	21	18	21	-
Hamilton School	21' x 26'	546	10'	50	24	30	42	18	15	18	-
Lebanon School	21' x 26'	546	10'	50	24	30	42	18	15	18	-
Rockhill School	21' x 26'	546	10'	50	24	30	42	18	15	18	-
Sales Boardroom	15' x 14'	210	9'	-	-	-	-	14	-	-	-
Pre Convene	-	20,100	26'	-	-	-	-	-	-	-	40
Citation	24' x 24'	576	10'	50	27	30	45	18	15	18	-
Comanche	30' x 24'	720	10'	70	39	40	55	24	18	24	-
Gallant Fox	30' x 24'	720	10'	70	39	40	55	24	18	24	-
Ranger	30' x 24'	720	10'	70	39	40	55	24	18	24	-
Sea Biscuit	30' x 24'	720	10'	70	39	40	55	24	18	24	-
Traveller	30' x 24'	720	10'	70	39	40	55	24	18	24	-
Whirlaway	30' x 24'	720	10'	70	39	40	55	24	18	24	-
Winchester	24' x 24'	576	10'	50	27	30	45	18	15	18	-
Indian Trail	27' x 38'	1,026	9'	110	54	50	96	32	27	32	-
Buffalo Trail	27' x 35'	945	9'	90	46	50	85	30	24	30	-
Shawnee Trail	27' x 33'	891	9'	80	42	40	80	28	21	28	-
Preston Trail	27' x 38'	1,026	9'	110	54	50	96	32	27	32	-
Cotton Boll	21' x 20'	420	9'	40	18	20	35	18	15	18	-
Longhorn Suite	20' x 24'	480	9'	-	-	-	-	14	-	-	-
Angus Suite	10' x 24'	240	9'	-	-	-	-	12	-	-	-
King Cotton Boardroom	14' x 24'	336	9'	-	-	-	-	14	-	-	-

# THE WESTIN STONEBRIAR RESORT

NORTH DALLAS

**WESTIN STONEBRIAR RESORT**  
1549 LEGACY DRIVE ~ FRISCO, TX 75034  
(972) 668-8000 ~ FAX (972) 668-8100

**W**estin Stonebriar Resort is approximately 20 miles from Dallas-Ft. Worth International Airport and 20 miles from Dallas Love Field. The hotel is conveniently located in the heart of Frisco's entertainment area, and offers a complimentary shuttle to area restaurants, attractions and businesses within a 5-mile radius.

## MEETING SPACE

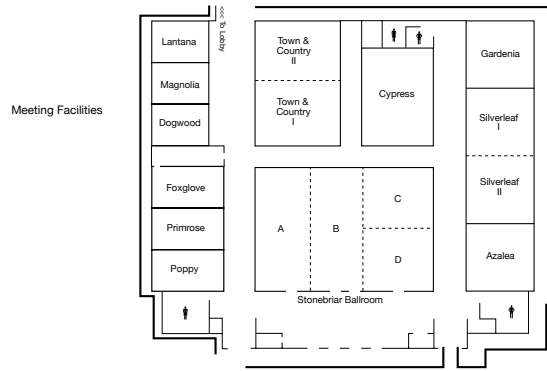

## NEARBY

Frisco Conference Center	1 mile
Stonebriar Centre	1 mile
The Centre at Preston Ridge	1 mile
Dr Pepper StarCenter	1 mile
Dr Pepper Ballpark	1 mile
Frisco Soccer & Entertainment Center	6 miles
Texas Sculpture Garden	1 mile

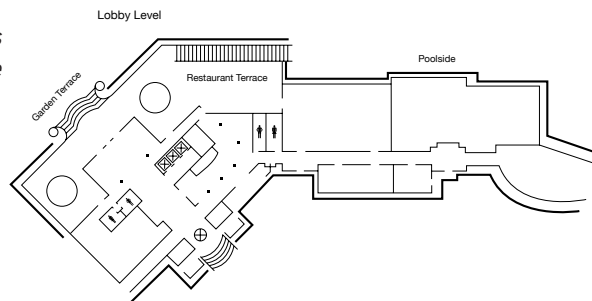

Room	Dimensions	Sq.Ft.	Ceiling Height	Theater	Class.	Conf.	U-Shape	Hollow Square	Recep.	Banq.	Dinner Dance
Stonebriar Ballroom	95' x 64'	6,200	16'	875	420	-	-	-	650	450	310
Stonebriar Ballroom A	29' x 64'	1,870	16'	250	115	-	-	-	200	140	90
Stonebriar Ballroom B	29' x 64'	1,860	16'	250	115	-	-	-	200	140	90
Stonebriar Ballroom C	38' x 32'	1,240	16'	150	90	-	-	-	125	90	-
Stonebriar Ballroom D	38' x 32'	1,230	16'	150	90	-	-	-	125	90	-
Stonebriar Ballroom AB	57' x 64'	3,730	16'	500	225	-	-	-	400	280	200
Stonebriar Ballroom BCD	67' x 64'	4,288	16'	450	300	-	-	-	475	350	240
Stonebriar Ballroom CD	38' x 64'	2,470	16'	300	180	-	-	-	260	180	210
Town & Country Ballroom	66' x 44'	2,904	16'	330	175	-	-	-	325	240	170
Town & Country Ballroom I	34' x 44'	1,408	16'	170	90	-	-	-	160	120	60
Town & Country Ballroom II	32' x 44'	1,408	16'	160	80	-	-	-	150	120	60
Lantana	21' x 27'	567	11'	45	32	24	24	30	60	50	-
Magnolia	21' x 27'	567	11'	45	32	24	24	30	60	50	-
Dogwood	21' x 27'	567	11'	45	32	24	24	30	60	50	-
Foxglove	21' x 27'	567	11'	45	32	24	24	30	60	50	-
Primrose	21' x 27'	567	11'	45	32	24	24	30	60	50	-
Poppy	21' x 27'	567	11'	45	32	24	24	30	60	50	-
Cypress	52' x 38'	1,976	16'	200	115	65	52	60	215	170	110
Gardenia	34' x 36'	1,224	11'	130	80	38	40	52	140	90	50
Silverleaf Ballroom	72' x 36'	2,592	11'	265	170	-	64	72	275	180	150
Silverleaf I	36' x 36'	1,296	11'	130	90	38	40	52	140	90	50
Silverleaf II	36' x 36'	1,296	11'	130	90	38	40	52	140	90	50
Azalea	35' x 36'	1,260	11'	130	80	38	40	52	140	90	50
Garden Terrace	-	-	-	-	-	-	-	-	925	800	700
Restaurant Terrace	-	-	-	-	-	-	-	-	185	140	-
Poolside	-	-	-	-	-	-	-	-	435	325	275